

15 АНСАМБЛЕЙ ДЛЯ ЮНЫХ МУЗЫКАНТОВ

КСЕНИЯ

НЕМЕРА

15 Ensembles for Young Musicians

15 ансамблей для юных музыкантов

1. Spring Thaw

1. Весенняя капель

Composed by Ksenia Nemera

♩=110

Flute / Флейта

Guitar / Гитара

Piano / Рояль

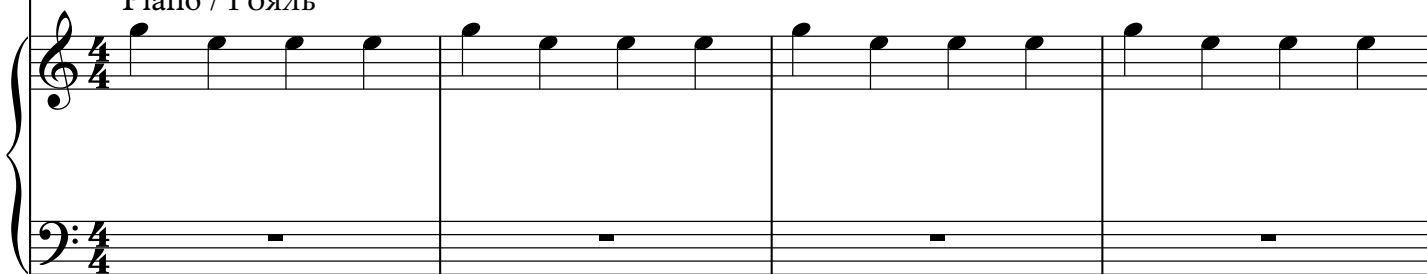

Violin / Скрипка

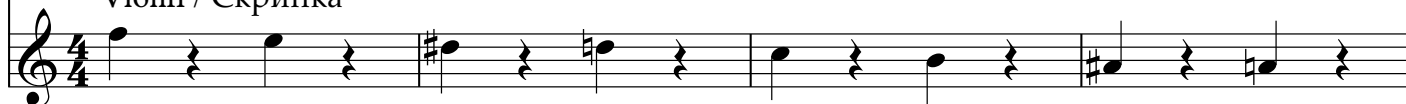

5

2. Sunny Day
2. Солнечный день

9 ♩=100

3. Moonlight Night 3. Лунная ночь

♩=80

4. What the Notes?
4. Что за ноты?

♩=80

37

5. On a Sledge
5. На санках

♩=90

45

6. Grasshoppers
6. Кузнечики

♩=100

53

7. A Rainbow in the Sky After a Rain
7. Радуга на небе после дождя

♩=90

61

8. Mom is Sad
8. Мама грустит

♩=80

69

9. Sunbeam

9. Солнечный зайчик

♩=150

77

10. Rainy Day

10. ДОЖДЛИВЫЙ ДЕНЬ

♩=100

86

11. Morning in the Forest
11. Утро в лесу

♩=140

94

12. Porcelain Ballerina
12. Фарфоровая балерина

♩=60

102

105

13. A Drum

13. Барабан

♩=85

109

14. On the Boat
14. На лодке

♩=85

116

15. Sorceress's Waltz
15. Вальс волшебницы

♩=120

125

129

133
